

0' 200' 400' 600'



Scale: 1" = 200'

SYMBOL LEGEND

- OE— OVERHEAD ELECTRIC
- FOUND SURVEY MONUMENT
- POWER POLE (PP)
- SET SURVEY MONUMENT
- TELEPHONE PEDESTAL (TP)



HIRAM H. DEATON SURVEY
ABSTRACT NO. 226

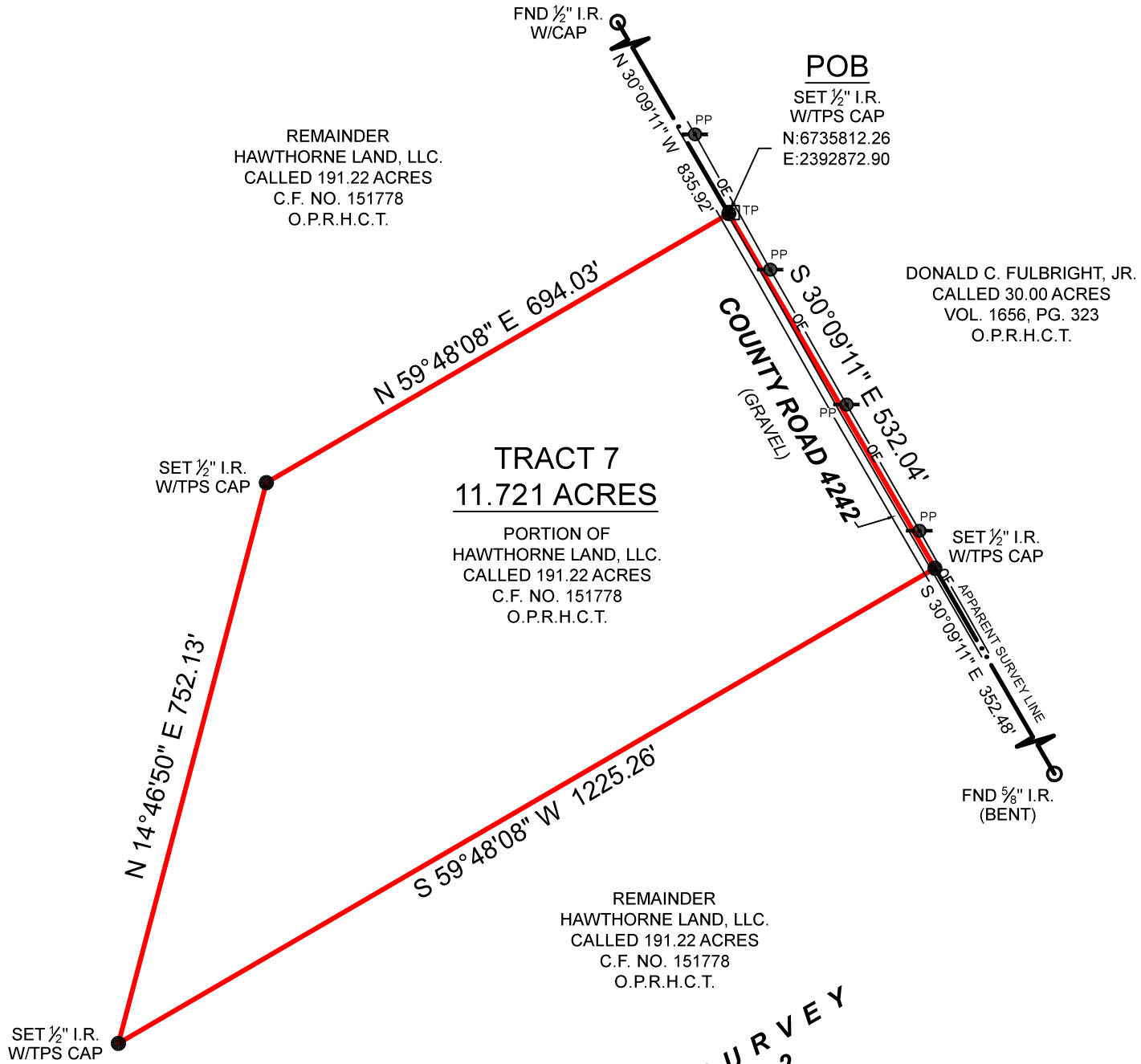

SURVEYOR HAS RELIED ON INFORMATION PROVIDED BY:
FIRST AMERICAN TITLE GUARANTY COMPANY
G.F. NO. TA-23-4043E
EFFECTIVE DATE: SEPTEMBER 19, 2023

THE SUBJECT TRACT(S) AS SHOWN HEREON MAY BE SUBJECT TO THE
FOLLOWING ITEM LISTED IN SCHEDULE B. OF SAID TITLE COMMITMENT:

- 10b. EASEMENT PER VOL. 200, PG. 421, D.R.H.C.T. (MAY OR MAY NOT AFFECT)
- 10c. EASEMENT PER VOL. 282, PG. 102, D.R.H.C.T. (MAY OR MAY NOT AFFECT)
- 10d. EASEMENT PER VOL. 311, PG. 10, D.R.H.C.T. (MAY OR MAY NOT AFFECT)
- 10e. EASEMENT PER VOL. 346, PG. 394, D.R.H.C.T. (MAY OR MAY NOT AFFECT)
- 10f. EASEMENT PER VOL. 518, PG. 600, D.R.H.C.T. (MAY OR MAY NOT AFFECT)
- 10g. EASEMENT PER VOL. 1044, PG. 365, O.P.R.H.C.T. (MAY OR MAY NOT AFFECT)

ALBERT HENDRIX SURVEY
ABSTRACT NO. 412

BOUNDARY SURVEY

BEING A 11.721 ACRE TRACT OF LAND SITUATED IN THE ALEXANDER WELLS SURVEY, ABSTRACT NUMBER 988, AND IN THE ALBERT HENDRIX SURVEY, ABSTRACT NUMBER 412, HILL COUNTY, TEXAS, BEING A PORTION OF THAT CERTAIN CALLED 191.22 ACRE TRACT DESCRIBED IN INSTRUMENT TO HAWTHORNE LAND, LLC., RECORDED UNDER CLERK'S FILE NUMBER 151778, OF THE OFFICIAL PUBLIC RECORDS OF HILL COUNTY, TEXAS (O.P.R.H.C.T.), SAID 11.721 ACRE TRACT BEING MORE PARTICULARLY DESCRIBED BY ATTACHED METES AND BOUNDS DESCRIPTION.

THIS SURVEY WAS CREATED FROM NOTES AND OBSERVATIONS TAKEN ON THE GROUND UNDER MY DIRECT SUPERVISION, AND IS TRUE AND CORRECT AT TIME OF SURVEY.

PROJECT NUMBER	34634_TR 7
DATE	10/16/2023
DRAWN BY	ADV
CHECKED BY	MMS / MJW
FIELD CREW	GG
REVISION 1	---
REVISION 2	---
REVISION 3	---
REVISION 4	---

NO PORTION OF THIS PROPERTY APPEARS TO LIE WITHIN THE 100 YEAR FLOODPLAIN PER GRAPHIC SCALING OF FEMA FIRM PANEL NO. 48217C0120D HAVING AN EFFECTIVE DATE OF 12/20/2019.

ALL COORDINATES, BEARINGS AND DISTANCES ARE REFERENCED TO THE TEXAS COORDINATE SYSTEM OF 1983 (2011 ADJUSTMENT), NORTH CENTRAL ZONE (TXNC-4202), U.S. SURVEY FEET, AND ARE BASED ON GPS OBSERVATIONS MADE BY TEXAS PROFESSIONAL SURVEYING, LLC.

PURCHASER.....HAWTHORNE LAND LLC.
 ADDRESS..... COUNTY ROAD 4242, ITASCA, TX, 76055
 SURVEY..... ALBERT HENDRIX, A - 412
 SUBJECT..... 11.721 ACRES
 COUNTY..... HILL

Thomas A. McIntyre
 Registered Professional Land Surveyor No. 6921

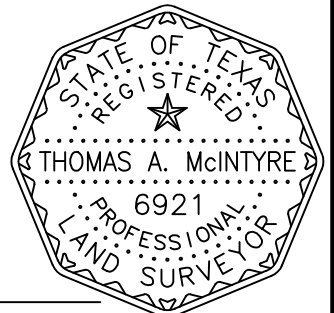

TEXAS PROFESSIONAL SURVEYING
 3032 N. Frazier, Conroe, Texas 77303
 Ph: 936.756.7447 Fax: 936.756.7448
 www.surveyingtexas.com
 Firm No. 10083400