

0' 200' 400' 600'

Scale: 1" = 200'

SYMBOL LEGEND

- EDGE OF ASPHALT
- FND SURVEY MONUMENT
- SET SURVEY MONUMENT

LINE	BEARING	DISTANCE
L1	S 32°57'06" W	202.72'
L2	N 32°57'06" E	214.14'
L3	N 37°24'01" E	148.70'
L4	N 37°24'01" E	347.42'

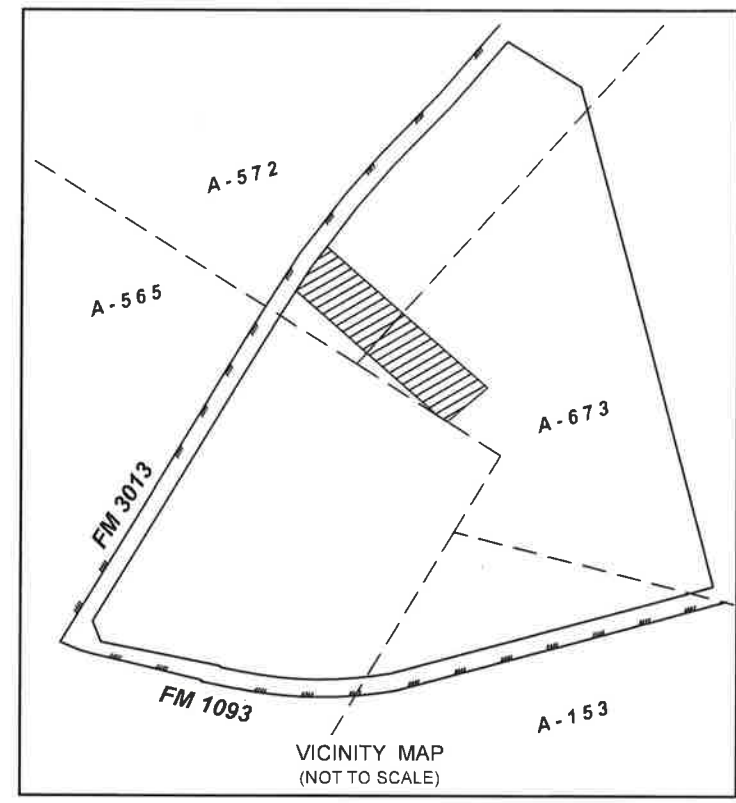
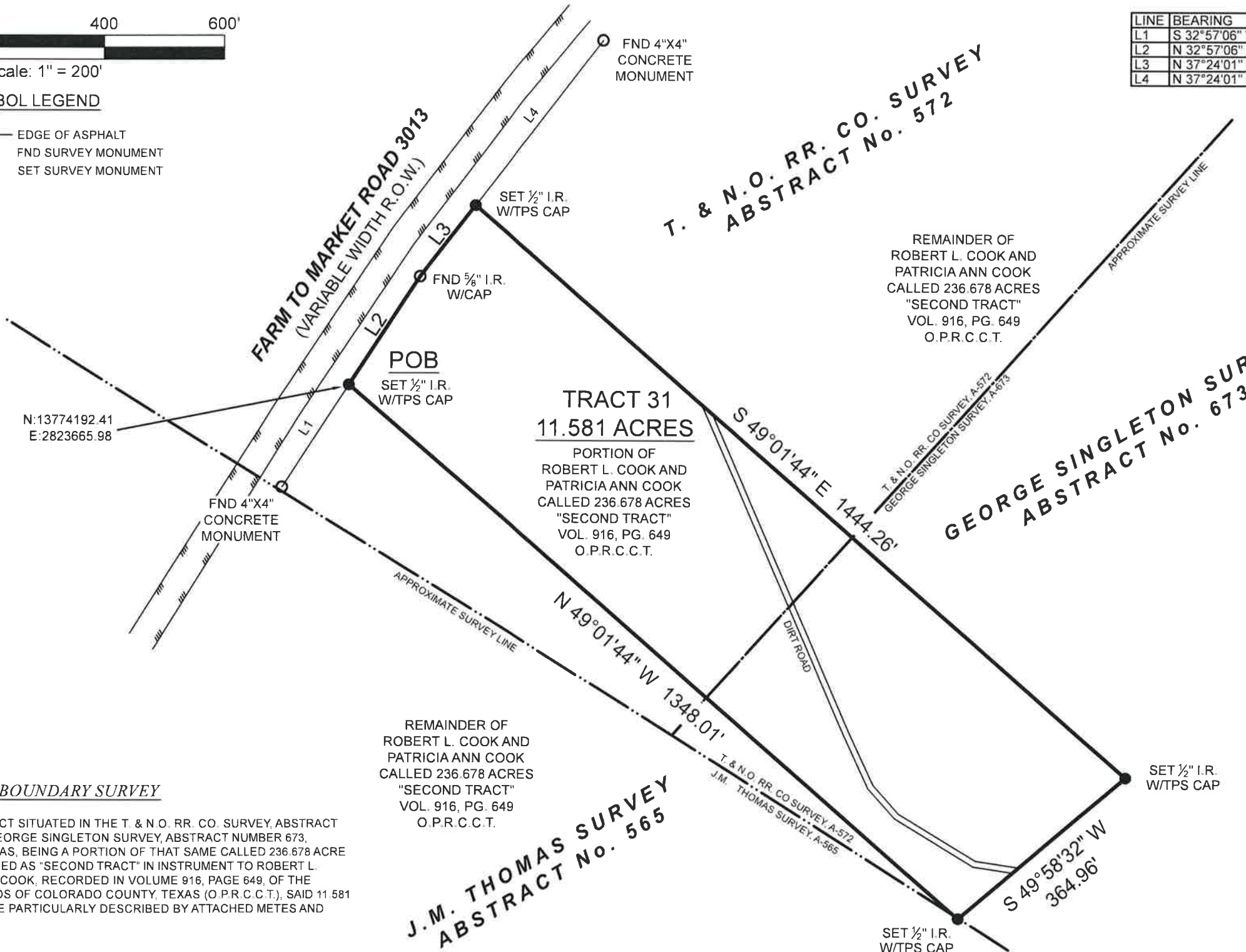

PROJECT NUMBER	22704_TR 31
DATE	01/21/2022
DRAWN BY	LG
CHECKED BY	AJD
FIELD CREW	GG
REVISION 1	
REVISION 2	
REVISION 3	
REVISION 4	

TEXAS
PROFESSIONAL SURVEYING, LLC

3032 N. FRAZIER STREET - CONROE, TX 77303 PH (936)756-7447 - FAX (936)756-7448 WWW.SURVEYINGTEXAS.COM FIRM REGISTRATION NO. 100834-00

GENERAL NOTES:

- THIS SURVEY WAS PERFORMED WITHOUT BENEFIT OF A CURRENT TITLE REPORT. SURVEYOR DID NOT ABSTRACT TITLE AND DOES NOT CERTIFY TO EASEMENTS OR RESTRICTIONS NOT SHOWN. CHECK WITH YOUR LOCAL GOVERNING AGENCIES FOR ANY ADDITIONAL EASEMENTS, BUILDING LINES OR OTHER RESTRICTIONS NOT REFLECTED ON SURVEY.

PURCHASER _____
 ADDRESS _____ FM 1093 EAGLE LAKE TX, 77434
 SURVEY _____ J.M. THOMAS, A-565, C.T. RR. CO., A-153
 AREA _____ 11.581 ACRES
 COUNTY _____ COLORADO

NO PORTION OF THIS PROPERTY APPEARS TO LIE WITHIN THE 100 YEAR FLOODPLAIN PER GRAPHIC SCALING OF COMMUNITY PANEL NO. 48089C0460D HAVING AN EFFECTIVE DATE OF 02/04/2011.

BASIS OF BEARINGS: BEARINGS AND DISTANCES SHOWN HEREON ARE BASED ON GPS OBSERVATIONS AND ARE REFERENCED TO THE NORTH AMERICAN DATUM OF 1983 (NAD83), TEXAS STATE PLANE COORDINATE SYSTEM, SOUTH CENTRAL ZONE (TXSC-4204), GRID MEASUREMENTS.

I HEREBY CERTIFY THAT THIS SURVEY WAS THIS DAY MADE UNDER MY SUPERVISION ON THE GROUND OF THE ABOVE DESCRIBED PROPERTY, AND THAT THE ABOVE PLAT OR DRAWING REFLECTS THE FINDINGS ON THE GROUND OF THE PROPERTY AT THIS TIME AND THAT THIS SURVEY MEETS THE MINIMUM STANDARDS OF PRACTICE AS APPROVED BY THE TEXAS BOARD OF PROFESSIONAL LAND SURVEYING.

Thomas A. McIntyre
Registered Professional Land Surveyor No. 6921