

SYMBOL LEGEND

- X— WIRE FENCE
- OE— OVERHEAD ELECTRIC
- //// EDGE OF ASPHALT
- SET SURVEY MONUMENT
- FOUND SURVEY MONUMENT
- ⊙ POWER POLE

**JESSE BENTON, JR. SURVEY
ABSTRACT No. 57**

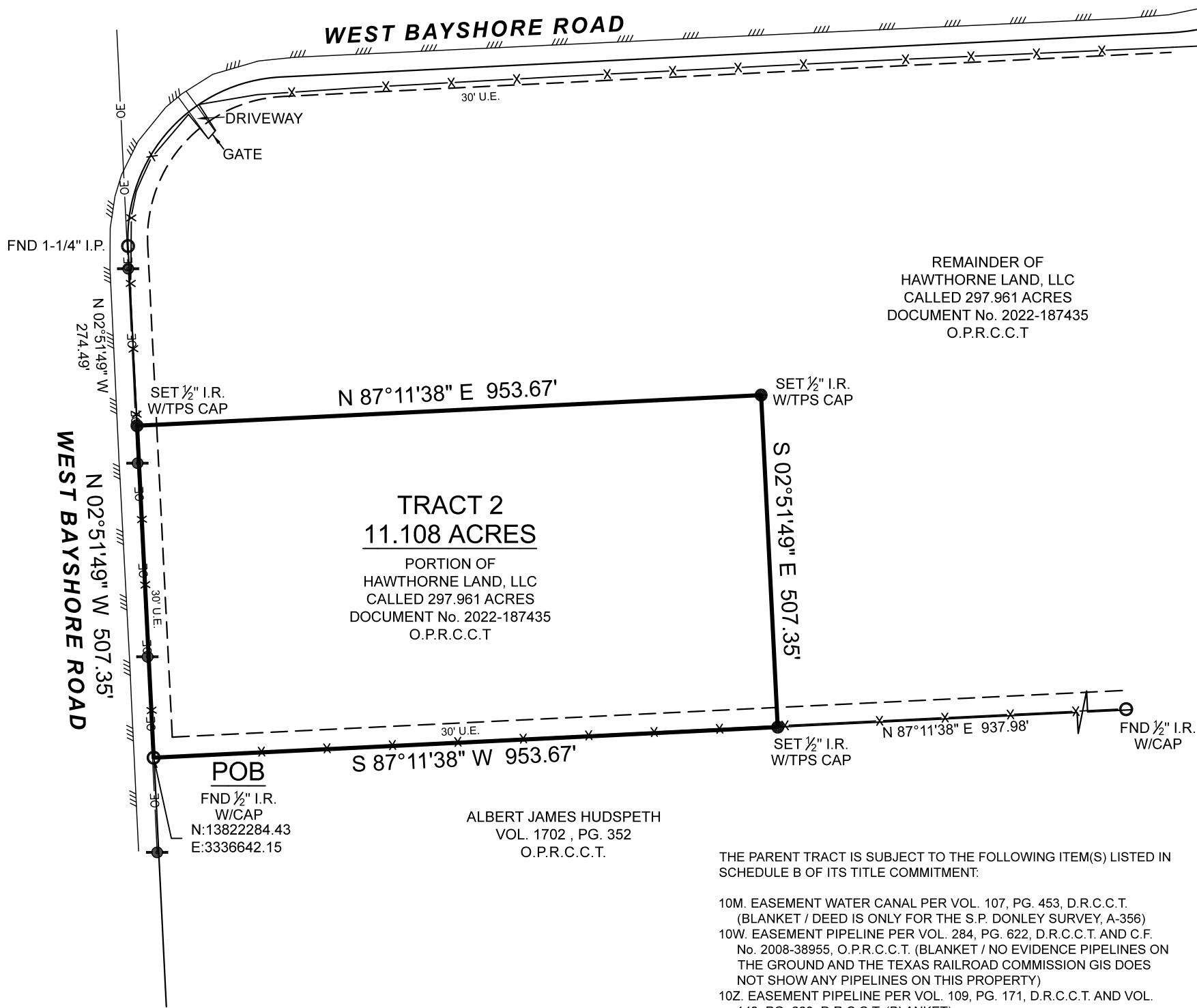

REMAINDER OF
HAWTHORNE LAND, LLC
CALLED 297.961 ACRES
DOCUMENT No. 2022-187435
O.P.R.C.C.T

**TRACT 2
11.108 ACRES**
PORTION OF
HAWTHORNE LAND, LLC
CALLED 297.961 ACRES
DOCUMENT No. 2022-187435
O.P.R.C.C.T

ALBERT JAMES HUDSPETH
VOL. 1702 , PG. 352
O.P.R.C.C.T.

THE PARENT TRACT IS SUBJECT TO THE FOLLOWING ITEM(S) LISTED IN SCHEDULE B OF ITS TITLE COMMITMENT:

- 10M. EASEMENT WATER CANAL PER VOL. 107, PG. 453, D.R.C.C.T. (BLANKET / DEED IS ONLY FOR THE S.P. DONLEY SURVEY, A-356)
- 10W. EASEMENT PIPELINE PER VOL. 284, PG. 622, D.R.C.C.T. AND C.F. No. 2008-38955, O.P.R.C.C.T. (BLANKET / NO EVIDENCE PIPELINES ON THE GROUND AND THE TEXAS RAILROAD COMMISSION GIS DOES NOT SHOW ANY PIPELINES ON THIS PROPERTY)
- 10Z. EASEMENT PIPELINE PER VOL. 109, PG. 171, D.R.C.C.T. AND VOL. 143, PG. 668, D.R.C.C.T. (BLANKET)
- 10FF. EASEMENT UTILITY PER VOL. 99, PG. 465, D.R.C.C.T. (MAY OR MAY NOT AFFECT / DEED DOES NOT GIVE A REFERENCE AS TO WHAT TRACT THE EASEMENT IS ON)
- 10GG. EASEMENT UTILITY PER VOL. 99, PG. 473, D.R.C.C.T. (MAY OR MAY NOT AFFECT / DEED DOES NOT GIVE A REFERENCE AS TO WHAT TRACT THE EASEMENT IS ON)
- 10HH. EASEMENT R.O.W. PER VOL. 152, PG. 527, D.R.C.C.T. (DOES NOT AFFECT)
- 10II. EASEMENT R.O.W. PER VOL. 192, PG. 287, D.R.C.C.T. (DOES NOT AFFECT)
- 10JJ. EASEMENT PIPELINE PER VOL. 284, PG. 618, D.R.C.C.T. AND C.F. No. 2008-38955, O.P.R.C.C.T. (BLANKET / NO EVIDENCE PIPELINES ON THE GROUND AND THE TEXAS RAILROAD COMMISSION GIS DOES NOT SHOW ANY PIPELINES ON THIS PROPERTY)
- 10KK. R.O.W. PER VOL. 301, PG. 364, D.R.C.C.T. (DOES AFFECT / SHOWN HEREON)
- 10LL. EASEMENT R.O.W. PER VOL. 307, PG. 467, D.R.C.C.T. (DOES AFFECT / SHOWN HEREON)
- 10MM. EASEMENT R.O.W. PER VOL. 320, PG. 418, D.R.C.C.T. (DOES NOT AFFECT)
- 10RR. EASEMENT PIPELINE PER VOL. 188, PG. 849, O.P.R.C.C.T. (BLANKET / NO EVIDENCE PIPELINES ON THE GROUND AND THE TEXAS RAILROAD COMMISSION GIS DOES NOT SHOW ANY PIPELINES ON THIS PROPERTY)

BOUNDARY SURVEY

BEING A 11.108 ACRE TRACT OF LAND SITUATED IN THE JESSE BENTON JR SURVEY, ABSTRACT NUMBER 57, CHAMBERS COUNTY, TEXAS, BEING A PORTION OF THAT CERTAIN CALLED 297.961 ACRE TRACT DESCRIBED IN INSTRUMENT TO HAWTHORNE LAND, LLC, RECORDED UNDER DOCUMENT NUMBER 2022-187435 OF THE OFFICIAL PUBLIC RECORDS OF CHAMBERS COUNTY, TEXAS (O.P.R.C.C.T.), SAID 11.108 ACRE TRACT BEING MORE PARTICULARLY DESCRIBED BY ATTACHED METES AND BOUNDS DESCRIPTION.

| | |
|----------------|------------|
| PROJECT NUMBER | 27332_TR2 |
| DATE | 09-21-2022 |
| DRAWN BY | AJD |
| CHECKED BY | MJW |
| FIELD CREW | JN |
| REVISION 1 | --- |
| REVISION 2 | --- |
| REVISION 3 | --- |
| REVISION 4 | --- |

ALL OF THIS PROPERTY APPEARS TO LIE WITHIN THE 100 YEAR FLOODPLAIN PER GRAPHIC SCALING OF COMMUNITY PANEL NO. 48071C0380E, 48071C0390E, 48071C0385E, AND 48071C0395E, EACH HAVING AN EFFECTIVE DATE OF 5/4/2015.

BASIS OF BEARINGS: BEARINGS AND DISTANCES SHOWN HEREON ARE BASED ON GPS OBSERVATIONS AND ARE REFERENCED TO THE NORTH AMERICAN DATUM OF 1983 (NAD83), TEXAS STATE PLANE COORDINATE SYSTEM, SOUTH CENTRAL ZONE (TXSC-4204), GRID MEASUREMENTS.

PURCHASER.....HAWTHORNE LAND, LLC
ADDRESS.....WEST BAYSHORE DRIVE, ANAHUAC, TX, 77514
SURVEY.....JESSE BENTON JR, A - 57
SUBJECT.....11.108 ACRES
COUNTY.....CHAMBERS

I HEREBY CERTIFY THAT THIS SURVEY WAS THIS DAY MADE UNDER MY SUPERVISION ON THE GROUND OF THE ABOVE DESCRIBED PROPERTY, AND THAT THE ABOVE PLAT OR DRAWING REFLECTS THE FINDINGS ON THE GROUND OF THE PROPERTY AT THIS TIME AND THAT THIS SURVEY MEETS THE MINIMUM STANDARDS OF PRACTICE AS APPROVED BY THE TEXAS BOARD OF PROFESSIONAL LAND SURVEYING.

Thomas A. McIntyre
Registered Professional Land Surveyor No. 6921

